#músicaviral34
@coaem

Melodía/Guitarra

The Lion Sleeps Tonight

Mbube
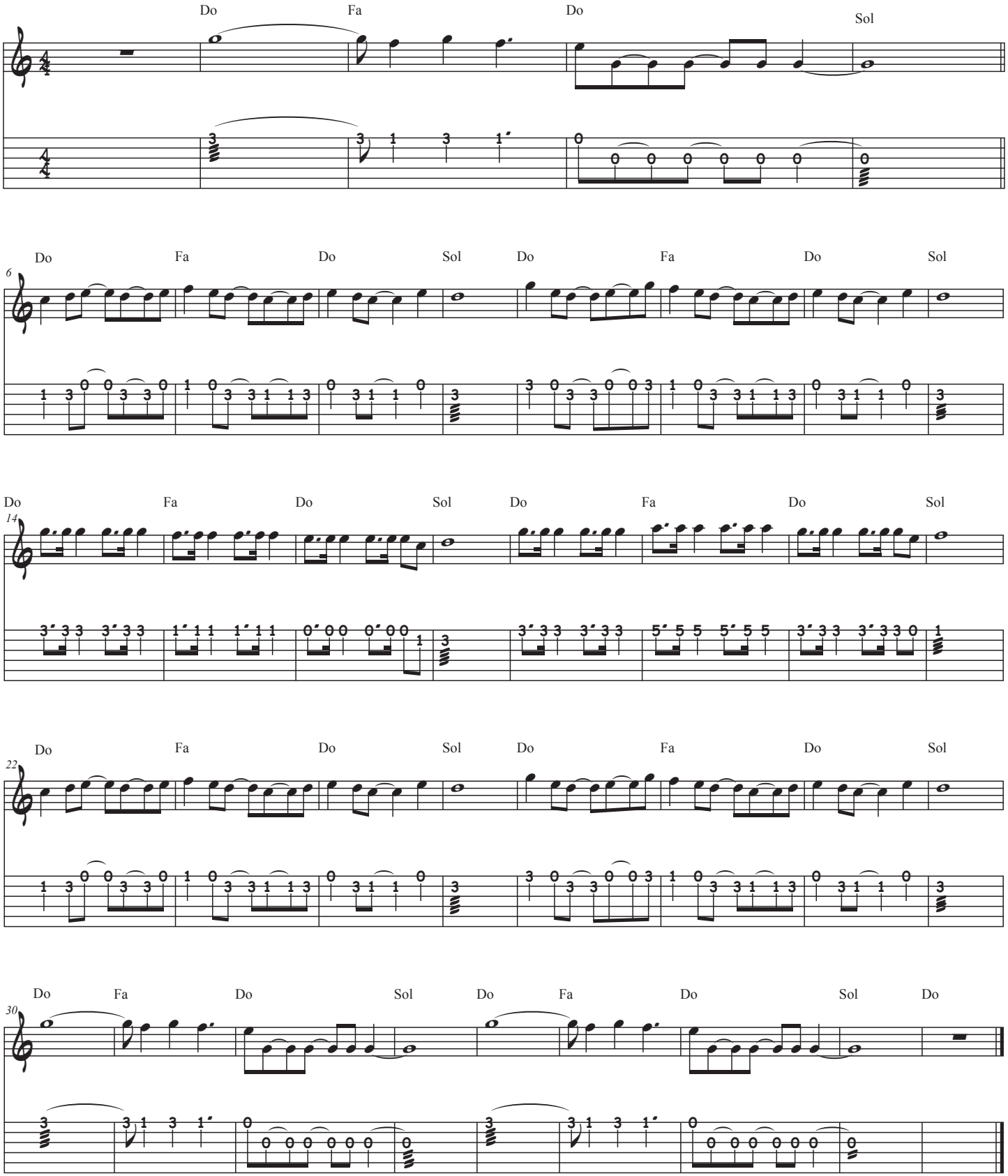
Solomon Linda - George Weiss
Blanca Domínguez